

049149

RECEIVED
LARAMIE COUNTY
CHEYENNE, WY.

CERTIFIED LAND CORNER RECORDATION

'88 SEP 22 PM 3 32

DESCRIPTION OF CORNER EVIDENCE FOUND, AND ORIGINAL RECORD (if known)

Found ALM SWR.V. KAP MARK WITH SECTION NUMBERS

2LO RECORD - GRANITE boulder 16"x14"x6" (1870) Did NOT Find

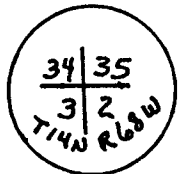

DESCRIPTION OF MONUMENT AND ACCESSORIES ESTABLISHED TO PERPETUATE THE ORIGINAL LOCATION OF THIS CORNER:

SEE TIES BELOW

SKETCH, WITH COURSE AND DISTANCE TO ADJACENT CORNER IF DETERMINED IN THIS SURVEY. (May Sketch or Paste Reproduction on Reverse Side.)

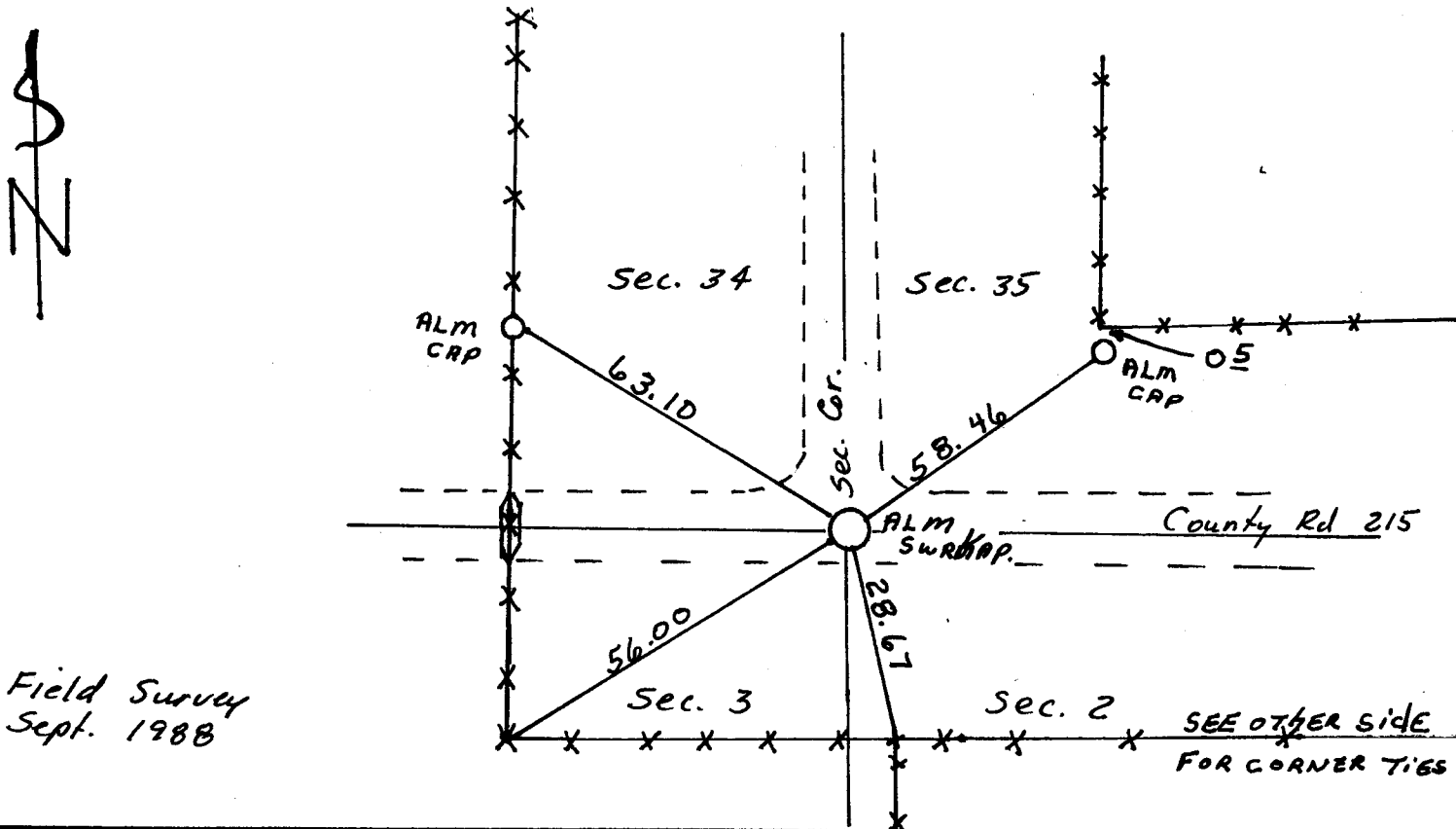

Field Survey
Sept. 1988

I, Edward C. Fry certify that I have carefully performed or reviewed the work done on the diagrammed corner as reported on this recordation form and approve the same.

Edward C. Fry PE/LS 662
Signature of Surveyor Registration No.

STATE OF WYOMING,
Office of Clerk and Recorder,
County of Laramie

This "corner record" was filed for record on the 22 day of September, 1988, was noted on the cross-index plat and is assigned page No. 610, in book No. 1265.

Janet C. Whitehead
County Official

Cross Index No. <u>A-17</u>	T. <u>14</u>	R. <u>68</u>	Mer.
	T. _____	R. _____	Mer.
	T. _____	R. _____	Mer.
	T. _____	R. _____	Mer.
	T. _____	R. _____	Mer.
	T. _____	R. _____	Mer.
	T. _____	R. _____	Mer.

N 1/4 Cor.
Sec. 6

North

270° 10' 53"

7931.99'
G.L.O. 7920.0'

2644.00' | 2644.00'
G.L.O. 2640.0' | G.L.O. 2640.0'

5287.99'
G.L.O. 5280.0'

358° 34' 40"
5345.22'
G.L.O. 5313.0'

Sec. 4

G.L.O. 5303.8'
5312.88'
179° 05' 46"

Sec. 3

G.L.O. 5289.9'
5325.15'
179° 21' 38"

G.L.O. 2619.9' | G.L.O. 2619.9'
2619.56 | 2619.56
2690° 50' 25"

G.L.O. 2633.4' | G.L.O. 2633.4'
2633.43 | 2630.27'
90° 26' 44" | 90° 11' 24"

179° 36' 23"
10577.03'
G.L.O. 10,560.0'

16 | 15
21 | 22

Field Survey
Sept. 1988